Totoket Times

www.totokettimes.com

For Our Town From Our Town

PRST/STD
U.S. POSTAGE
Paid
Branford, CT 06405
Permit # 131
Car-Rt-Sort

Postal Customer

Volume 32 No 26, November 6, 2026



Fourth Annual Fundraiser
Jonathan Boughton Scholarship Fund

The Jonathan R. Boughton Scholarship Fund will be holding its 4th annual fundraising event on Thursday, Nov 12th at the Branford Cue-N-Brew restaurant & billiard bar, from 6-9pm. The scholarship fund has provided over $40,000 in Tech School Scholarships in the last five years. We are the second largest provider of Tech Student Scholarships in CT., and are looking for support and sponsors to help us again, for what has been a very fun event in the past. Free billiards (pool), hors d'oeuvres, one free drink, and raffle ticket. (are raffle prizes alone are worth coming to check out!)

Please consider joining us in person or donating via this link: https://secure.anedot.com/jrbscholarship/donate

Any and all donations are accepted.



Time to help keep your Hometown Newspaper Strong



To spend time explaining all the Totoket Times does for our community would be a waste of time. After 25 years, those who know, know, and those who don't know will never get it.

So I am asking you to help support the continuance of ***"Your Town Newspaper"*** by making a voluntary payment.The postage is now $1,300. per issue and the printing is close to $1,000.

As you can easily see, our advertising dollars do not support those expenses and I don't want to increase their rates as they are fighting hard enough to keep their local businesses going.

Perhaps $20 or more would help the cause but anything you can do will be greatly appreciated. Remeber it's "***For our Town, from Our Town.***

Send you payments to:

Totoket Times, PO Box 313, Northford , CT 06472
or VENMO Frank-Mentone-1
Name _____
Address _____
Amt _____

STORE DROPS FOR TOTOKET TIMES

Extra copies of the Totoket Times can be picked up at the following local businesses. Why not stop in and visit them.

NORTH BRANFORD:

TOWN HALL ,
NB BARBER SHOP,
ATWATER LIBRARY
HAIR DESIGNS,
NB POST OFFICE
PASTRY FUSIONS,
DOLLAR GENERAL
SUNNY NAIL & SPA,
PIT STOP,
EXXON QUICK STOP,
SAMS FOOD STORE

NORTHFORD:

EDWARD SMITH LIBRARY,
OASIS QUICK MART
RECREATION CENTER,
POST OFFICE
SMOKE SHOP & CONVENIENCE
POPPOPS COFFEE SHOP,
RABBIES SIP & ZIP
NORTHFORD STORE

TOTOKET TIMES

Publication Dates	Deadlines
November 20, 2026	November 13, 2026
December 4, 2026	November, 27, 2026
December 18, 2026	December, 11. 2026
January 8, 2027	January 1, 2027
January 22, 2027	January 15, 2027
February 5, 2027	January 29, 2027
February 19, 2027	Beruary 12, 202

Vincent J. Mase, Sr.
ATTORNEY AT LAW

The Law Office of
Vincent J. Mase Sr. LLC
ATTORNEY & COUNSELOR AT LAW

999 Foxon Road
Unit 10
North Branford, Ct
Tel: 203-484-4403
Fax 20.3-484-4404
E-MAIL:
Mase_attorney@sbcglobal.net

Table of Contents

Editorial	Page 3 & 4
School	Page 6
Church	Page 7 & 8
Community	Page 9 & 10
Parks & Recreation	Page 11
Classified	Page 12

GPM
HOME SERVICES
QUALITY - HONESTY - INTEGRITY
RESIDENTIAL REMODELING
KITCHENS - BATHROOMS - WINDOWS - DOORS
Gregg Muzyka
Northford, CT
HIC. 0636143
(203) 410-9261
www.gpmhomeservices.com



280 Branford Rd. Unit 4
North Branford, CT 06471
203-208-2537

Monday - Saturday
9:30AM - 6:30PM
Sunday 9:30AM - 5:30PM

North Branford Unleashed

Do you love dogs? If so, you're in luck! Join NB Unleashed. Give local dogs a clean, happy place to play.

Whether you have a few hours a month or specific professional skills to share, there's a role for you! Volunteer today and make a difference in your community!

Next Meeting: Nov 18th, 6:30p, Edward Smith Library

Contact Us: b.abelson@att.net or phone 203-530-7618

T COLLINS
ELECTRIC LLC
RESIDENTIAL • COMMERCIAL
EST 2026
Licensed & Insured CT E1 0200875
203-213-7651















hair designs
Hair Care
for Men & Women!



Hours of Operation
Tuesday 1-5 PM
Wednesday - Friday 9AM - 5PM
Saturday 9AM - 3PM
1717 Foxon Rd. (Rte 80) -
North Branford (in The Keybank Plaza)
203-488-6959



YOUR LOCAL REAL ESTATE EXPERT
Some Seasons Are Meant to Be Savored.
• The leaves are falling.
• The pace is slowing.
There's something pretty special about home this time of year.
KIM DAWSON
203.481.4605
Kim@CoastalCTHomes.com
Real Broker CT, LLC
real



MARC GUERTIN
ATTORNEY AT LAW
WILLS & TRUSTS
ASSET PROTECTION
ESTATE PLANNING
203-500-0201
MARC@ATTORNEYMARC.COM
222 RIMMON ROAD • NORTH HAVEN, CT 06473



Sit & Stay
Dog Grooming, LLC
$10.00 Off
New Client
$5.00 Off
$70. or more
Expires 11-30-26
1387 Middletown Ave.
Northford, Ct 06472
Phone: 203-484-PAWS - (203-484-7297



Connecticut
Sporting Arms, LLC
1179 Foxon Rd. (Rt. 80/22)
North Branford, CT 06471
Amie Willhite, Owner
(203) 484-7474
New and Used Guns • Bought • Sold • Traded

PORTO
FUNERAL HOME
234 Foxon Road (RT. 80) | East Haven
203-467-3000
info@portofuneralhomes.net
www.portofuneralhomes.net
Offering assistance with:
Pre-Planning • Pre-Financing • Burials • Cremation
Directors: Clement L. DeLucia | Albert M. DeLucia
SERVING NEW HAVEN COUNTY SINCE 1931



Varsha Salani, D.M.D., LLC
State of the Art Dentistry
Emphasizing Cosmetics in a Therapeutic Environment
Don't wait any longer.
Call for an appointment today
Let us show you what our all female state-of-the-art cosmetic dentistry can do for you.
- Whitening - Smile Design
- Painless Gentle Dentistry
Come see us at our new location!
185 Maple Ave., North Haven, CT
Varsha Salani, D.M.D., LLC
(203) 234-1901

State Representative Vincent Candelora



In case you missed it, Connecticut residents got a glimpse of the big picture policy proposals that will be front and center when the legislative session kicks off in January. They came courtesy of the "Citizens' Assembly on Property Taxes," a group of randomly selected residents tasked with studying the state's property tax system and recommending changes. I attended their July kick-off event.

The group operates largely under the Office of the State Comptroller and the Connecticut Conference of Municipalities, an advocacy group for cities and towns.

After 12 day-long sessions over the summer, the Assembly issued its report Oct. 26, offering 10 big picture concepts. (You can find it here: www.ct-citizens-assembly.org.) For keen observers of government, little was unfamiliar. But even casual followers will recognize a few: highway tolls, a new tax on millionaires, and regionalizing more school services (a topic not without controversy).

Members seemed to agree on unfunded mandates. In simplistic terms, those are rules the state tells towns and school districts to follow without providing the money. The Assembly says any new mandate should be delayed a year so local leaders can plan (and pay) for it, and it wants a thorough study of existing ones. Those proposals, I believe, would be viewed favorably by many members of the legislature.

But highway tolls? Republicans and Democrats alike have had a problem with those. The Assembly suggests using toll revenue to supplant existing transportation costs, then using that transportation money for property tax relief, or maybe eliminating the car tax. Yes, it sounds like a bit of a shell game. And residents who have watched temporary taxes become permanent will be right to worry we'd end up with tolls and little relief. It would also require a constitutional amendment, since Special Transportation Fund money can't be used for other purposes.

A new millionaires tax? Assembly members conceded support wasn't unanimous. I think a lot of Connecticut residents would start by asking: before we create yet another tax, are we prioritizing our existing revenue in the best way possible?

Shifting special education costs from towns to the state would require significant new revenue, the Assembly conceded, but it didn't say where that money would come from.

None of this is to knock the members who gave up a chunk of their summer. They took a hard assignment seriously, and I think ideas like repealing the local car tax and rewarding school regionalization deserve a look.

The underlying problem is real. Cities and towns are struggling to keep up with escalating costs, and the state should act. To its credit, the Assembly did look at costs through mandates and school regionalization. But I'd argue the proposals that will dominate the debate are the ones that raise revenue, and the Assembly itself acknowledged that some would require the state to radically change the fiscal practices that have finally let us chip away at a mountain of debt and unfunded liabilities. Which brings me back to my question: why does the conversation so often start with new ways to bring in more money, rather than making sure we're using what we already collect in the best way possible?

Comptroller Sean Scanlon hopes these proposals get public hearings next session, and that's good. There should be a real discussion about how to reduce property taxes. I can only hope proposals geared toward controlling and reprioritizing state spending get ample attention too.

Rep. Vincent Candelora
House Republican Leader
86th Assembly District
North Branford, Durham, Guilford, East Haven

LET'S BE "FRANK"

It's time to vent. First of all, by the time you read this letter the elections will be over. I still can't understand the interest you always had in politics. I am constantly bored by the ads on TV. It amazes me as to why anyone would vote for either person in the Gubernatorial election. The present Governor keeps telling us about all the things he will do if re-elected. It just makes me wonder why he didn't do these things for the past eight years. The young man running against him, continues to tell us how bad the incumbent has done , but he doesn't tell us what he's going to do to fix the issues. After watching all of these ads I have become more inclined not to vote for either of them. If I have been swayed by these ads it has been in a negative direction

.As for Church, it continues to amaze me with what the Catholic Church does to continue to steer people away. I am in no means talking about the great priests that I have been and I am associated with. I am singing at a wedding this Saturday at an unfamiliar church, and the songs that I have done in many other churches for both funerals and weddings, are being prohibited in this church. With the variety of things to deal with, it amazes me how a priest would get so involved with the music as does a musical director who gets a pretty penny for very little work. Many of these songs have been requested by other priest and yet this church micro manages this to the frustration of the musicians, the patrons and families who are trying to have a memorable day at the service. I can guarantee you, this is not what they want to remember.

Also, this past week the diocese has a convocation of priests. I'm not sure what this is but many of the churches have called off the All Souls Day Masses because the priests will not be available. This is another case of dissuading people from a religious ceremony that has been going on for centuries.

On the Yankees. They should stop picking these one year wonders that they think will turn the franchise around and go with a few stars and young players that are hungry. They need to play small ball like the two teams that were in this years World Series, and not rely on the home runs.

Let's teach Rice how to play first base. He's only 25 and can be there for a long time with Volpe at second and Lombard at short and Garcia Jr at third. Anchored by Welles as calls a great game.

In the outfield, Bellinger and Jones can play any outfield position. With Judge ready to call and Dominguez on the bench that is a formidable defensive and offensively strong outfield.

Caballero can play every infield and outfield position as a back up and you're good to go. Maybe pick up a right handed back up catcher who can also DH and keep Goldsmith for another year. At $4 million. He's a bargain from the right side and still a tremendous defensive first baseman. He can also work with uncle Ben to improve his defensive skills.

Finally this week you would have been 81 years old. As I often reminded you, you were always a pretty old man but moving on at 63 years of age was way to soon. I would love to see you as a really old man and wondering how you would handle some of the things that are going on in today's world. You would also have loved to interact with my three grandsons.

Well that's it for now. I miss you every day. Give my best to the family and I'll se you soon. Before you ask, the grave blankets are on the way.



This publication is published bi-weekly by
Doss Enterprises LLC
PO Box 313 Northford, CT. 06472
Tel; 203-410-4254
email: totokettimes@comcast.net
PUBLISHER - FRANK MENTONE JR.
founders - Bert Bunnell Jr. & Antthony Esposito Jr.
The publisher assumes no responsibility for typographical errors. In the event of an error, the publisher will issue a credit adjustment on only the incorrect portion of the advertisement, as well as a retraction in the next issue.

Letters to the editor...

This paper encourages all readers to voice their opinions and comments. The Totoket Times is not responsible for erroneous information or statements in letters to the editor. Letters should be as brief as possible. All letters must be signed. A telephone number should be included and no personal attacks. This paper reserves the right to edit all letters. All letters should be addressed to :
The Editor
P.O. Box 313, Northford, CT 06472

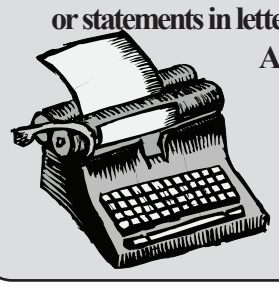

For the Health of it...

Thrive Through the Holidays with Less Guilt and More Gratitude



So there I was, contemplating what our November wellness topic should be. Deciding on the message I share each month is something I give a lot of thought to. But November presents a particular challenge. The seasonal holiday themes compete with traditional healthcare topics, and they all seem to be screaming, "Pick me! Pick me!"

One year, I tried to give several relevant topics equal time by skimming the surface of each in a single article. This year, I decided to take a different approach. Sometimes, trying to cover too much can distract us from what matters most. Rather than trying to cover it all, I chose one message: the one that greeted you at the top of the page. It's something you can focus on, put into practice, and carry with you throughout the holiday season.

When busy schedules, tempting treats, and the pressure to make everything perfect, combine with existing day to day stressors, it's easy to lose sight of what truly makes this season special. Before we know it, we're distracted from our intentions, making food choices on autopilot, and sometimes feeling guilty about what we eat, or what we think we should have done differently.

So, what if we shift our approach? What if we focused less on what we think we need to avoid and more on what we want to embrace? With a little mindfulness, a healthy dose of gratitude, and a willingness to make choices that support our well-being, we can enjoy the holidays without feeling that our health goals and holiday happiness are competing with each other.

Let's take a look at what this might look like.

Perhaps you've found that treating the season like one big food fest leaves you feeling uncomfortable, bloated, low on energy, and definitely short on patience. A simple shift in perspective is recognizing that holiday parties and dinners are just one meal in an entire day. Rather than saving up for a feast or throwing your usual habits out the window, nourish yourself throughout the day with foods that help you feel your best. Then, enjoy your favorite holiday treats without the guilt. One indulgent meal doesn't undo your healthy habits, and there's no need to write off an entire day, or even a weekend, because you enjoyed a favorite meal. This small shift can have a big impact on minimizing guilt and maximizing your enjoyment of both the food and the occasion.

You also know that thinking about the people, experiences, and little things that warm your heart can inspire gratitude and lift your spirits. Bring those feelings with you throughout the season, even if they come in the form of cherished memories. Make a double dose of gratitude non-negotiable! Take a moment to appreciate a meaningful conversation, a favorite tradition, a beautiful sight, or simply a little time to yourself. These are just a few examples. The point is to be intentional and give yourself permission to do things differently.

Imagine gliding into January 1st by recognizing it as just another page to turn on the calendar, minus the heaviness of making it about regrets and resolutions. That's what can happen when we are willing to shift our approach. The Holiday kickoff cannot unleash a cascade of feeling off the rails through the end of December. We have more say in how we approach the season than we may realize.

For those who experience the holiday blues, my suggestion would be, be kind to yourself. Give yourself permission to celebrate the season in a way that feels right for you. You don't have to recreate holidays of the past, meet everyone else's expectations, or say yes to every invitation. Choose the traditions that bring you comfort, make room for new ones, and remember that it's okay if your holiday doesn't look like someone else's. When you let go of the pressure of comparison and the thinking that tells you to make everything perfect, you create space for moments of peace, genuine connection, and gratitude that would have otherwise gone unnoticed; even in a season that may not feel easy.

Above all, remember: You don't have to love every moment of the season to find moments worth loving.Take those moments to heart and savor them.

Happy Thanksgiving!

Need more tips, recipes and/or encouragement to thrive through the holidays? Reach out at Joann@wellnessfusion.net . This monthly article is here for you for the health of it!

JoAnn Begley is a Board Certified Nutritionist, Health & Lifestyle Coach and Holistic Wellness Practitioner. This monthly article is here for you, "For the Health of it".

The First Thanksgiving: Myths and Facts

Thanksgiving is believed to have originated as a regional celebration in colonial New England (now in the northeastern United States). The American Thanksgiving may have been modeled on a 1621 harvest feast shared by the English colonists (Pilgrims) of Plymouth (now in Massachusetts) and the Wampanoag people. The celebration in Plymouth is commonly called the first Thanksgiving. Plymouth's Thanksgiving began with a few colonists going out "fowling," possibly for turkeys but more probably for the easier prey of geese and ducks, since they "in one day killed as much as…served the company almost a week." Next, 90 or so Wampanoag made a surprise appearance at the settlement's gate, doubtlessly unnerving the 50 or so colonists. Nevertheless, over the next few days the two groups socialized without incident. The Wampanoag contributed venison to the feast, which included the fowl and probably fish, eels, shellfish, stews, vegetables, and beer. Since Plymouth had few buildings and manufactured goods, most people ate outside while sitting on the ground or on barrels with plates on their laps. The men fired guns, ran races, and drank liquor, struggling to communicate in broken English and Wampanoag. This was a rather disorderly affair, but it sealed a treaty between the two groups that lasted until King Philip's War (1675–76), in which hundreds of colonists and thousands of Native Americans lost their lives.

Thanksgiving Day did not become an official national holiday until Northerners dominated the federal government. While sectional tensions prevailed in the mid-19th century, the editor of the popular magazine Godey's Lady's Book, Sarah Josepha Hale, campaigned for a national Thanksgiving Day to promote unity. She finally won the support of Pres. Abraham Lincoln. On October 3, 1863, during the Civil War, Lincoln proclaimed a national day of thanksgiving to be celebrated on Thursday, November 26.

The holiday was annually proclaimed by every president thereafter, and the date chosen, with few exceptions, was the last Thursday in November. Pres. Franklin D. Roosevelt, however, attempted to extend the Christmas shopping season, which generally begins with the Thanksgiving holiday, and to boost the economy by moving the date back a week, to the third week in November. But not all states complied, and, after a joint resolution of Congress in 1941, Roosevelt issued a proclamation in 1942 designating the fourth Thursday in November (which is not always the last Thursday) as Thanksgiving Day.

As the country became more urban and family members began to live farther apart, Thanksgiving became a time to gather together. The holiday moved away from its religious roots to allow immigrants of every background to participate in a common tradition. Thanksgiving Day football games, beginning with Yale versus Princeton in 1876, enabled fans to add some rowdiness to the holiday. In the late 1800s parades of costumed revelers became common. In 1920 Gimbel's department store in Philadelphia staged a parade of about 50 people with Santa Claus at the rear of the procession. Since 1924 the annual Macy's Thanksgiving Day Parade in New York City has continued the tradition, with huge balloons since 1927. The holiday associated with Pilgrims and Native Americans has come to symbolize intercultural peace, America's opportunity for newcomers, and the sanctity of home and family.

Beyond feasting and entertainment, Thanksgiving has inspired other customs. Many Americans engage in charitable activities on this day, such as volunteering for or organizing food drives. One notable tradition is the "turkey pardon," in which the U.S. president ceremonially "pardons" a live turkey, sparing it from the dinner table. While some accounts trace the first unofficial turkey pardon to Lincoln, who is said to have spared a turkey in 1863 because his son had grown fond of it, the modern turkey pardon ritual was formalized as an annual White House event by Pres. George H.W. Bush in 1989, and it has been carried on by every president since. Yet another Thanksgiving tradition is the snapping of the wishbone (a forked bone in birds comprising two fused clavicles).





North Haven Sons & Daughters of Italy Lodge 2805 Supports the Community Services Food Bank

The Community Outreach Committee of the North Haven Sons and Daughters of Italy, Lodge 2805 held a successful food drive to support the North Haven Community Services Food Bank. Food was donated by the generous members of the Lodge with the intention of assisting the Food Bank fill this year's holiday baskets.

To learn more about the North Haven Sons and Daughters of Italy, visit https://northhavenlodge2805.club.

Photo :Committee members delivered food items to Robert Snurkowski of North Haven Community Services food bank. Pictured L - R: Regina Najarian, Georgianna Hull, Robert Snurkowski, Ann Tullo, and Charlene Logan.

ORDER SONS AND DAUGHTERS OF ITALY IN AMERICA SM

PASTRY FUSIONS

999 Foxon Road, North Branford
203-484-0330 www.pastryfusions.com

2026 THANKSGIVING DAY MENU

9" Pies

(All our pies are made from scratch with real fruit, butter & no preservatives)

Pumpkin Pie	$17.50	Apple Pie	$18.00
Coconut Custard Pie	$17.50	Apple Crumb Pie	$18.00
Chocolate Cream	$20.00	Chocolate Lemon	$18.00
Pecan Pie	$22.50		

Cheesecakes (8" $35.00/ 10" $45.00)

Pumpkin Cheesecake
New York Style Cheesecake (plain or with Strawberries)

Breads

Snowflake Dinner Rolls $7.50 Doz.

Assorted Stuffed Breads

Antipasta	$17.50	Buffalo Chicken	$18.00
Pepperoni & Cheese	$16.00	Broccoli & Cheese	$16.00
Eggplant Parmesan	$16.00	Spin, Saus. & Cheese	$17.50

***Full Stuffed Bread Menu is also available.

Desserts

Assorted Italian Pastry
Holiday Cookie Platters $20.00 per pound.
Dessert Cakes available from our menu

Antipasto & Pasta Trays *(only available fro 11/24 & 11/25 pickup)*

Ciabatta Antipasto - A Stunning Holiday Centerpeice with an assortment of cheeses, meats, marinated vegetables and olives, all servced on fresh baked ciabatta bread, $100.

Store made Lasagna - Layers of fresh pasta, ricotta cheese, mozzarella and house made meat sauce. Full Pan $95.00 Half Pan $65.00

Store made Manicotti - Fresh pasta stuffed with ricotta cheese and mozzarella, then topped with house made tomato sauce. Full pan $75. Half pan $55.

To ensure availability please place order by Sunday, November 22nd.

Holiday Store Hours:

Tuesday November 24th 7:30 - 3:00
Wednesday, November 25th - 7:30 - 3:30
Thursday, November 26th & Friday, November 27th - Closed.
Saturday, November 28 th 8:00 - 3:00.
Sunday, November 29th 8 - 12.

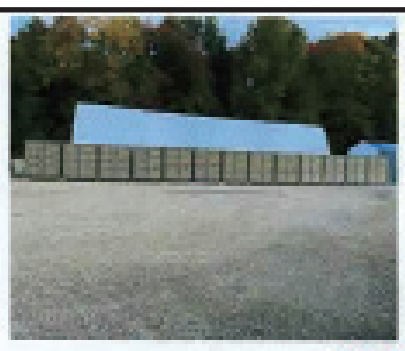



RENTAL SPECIAL

PREPAY FOR 3 MONTHS GET 4th MONTH FREE

- Storage Containers are 20x8x8 with full wide swingout doors
- Clean, Modern, Weather tight, fresh cross air ventilated
- Drive right up to unit for loading & unloading
- No lugging items on to carts, up elevators & down long hallways
- Conveniently located at the Northford/North Haven town line on Rt. 17 (Middletown Avenue)
- Minutes from major highways I-91, I-95 and Merritt Pkwy
- 24 hour access, safe, well lighted, 24 hour video surveillance
- Month to Month contracts

Same great low prices

CONTAIN-IT SELF STORAGE

1015 Middletown Avenue
Northford, CT
203-484-4753

Same great low prices

Rental office hours: 9-5 weekdays or by appointment



NBHS Football Remains Undefeated at 7-0

After a slow start coupled with a first quarter injury to starting junior quarterback, Matteo Anderson, the Thunderbirds scored 28 fourth quarter points to defeat Granby/Canton by a score of 42-0. The win kept the Birds undefeated with a 7-0 record.

With the injury to Anderson, coach Salvati brought in sophomore wide receiver Billy Criscuolo from his wide receiver position and changed to a wildcat format. Once the boys adjusted to this format, there was no stopping them. Criscuolo scored three times, two on runs of 61 and 30 yards.
Junior Jack Sigel scored three touchdowns in the fourth quarter on runs of 47, 30 and 2 yards.

In the final two quarters the defense was flawless recording four turnovers with interceptions by Sigel, and Craig Miller Jr,. Miller and sophomore Gianni Dibenedetto also recovered fumbles.

Grandby was previously 5-1 before the Drubbing at the hands of North Branford High School

In the previous game against Cromwell/Portland the T-Birds were victoriousagain with a 62-6 victory. Mateo Anderson threw for 200 yards with a 9-10 completion ratio.He also ran four times for 163 yards. Sophomore Billy Cruiscuolo had four carries for 138 yards. Sophomre Owen Brushman was 8-9 in point after attempts.

Defensively, sophomore Mason Pantano had 8 tackles, while senior Landen Burns had 7 and seniors Dylan Yarnell and Nick Salvati had 6 as did sophomore Billy Criscuolo.



Miller Jr. Leading the T-Birds on the field against Cromwell, Portland.



Owen Brushman doing his thing.



Jacki Sigel picking up some yards with the help of Mario Urbano leading the way.

PHOTOS COURTESY OF BILL O'BRIEN

NORTH BRANFORD PUBLIC SCHOOLS

Health records of former students who attended North Branford Public Schools, who graduated between 2011-2019, will have their health records destroyed on November 30, 2026. Former students who wish to pick up these records may contact Nurse Morgan Vorio, mvorio@northbranfordschools.org or 203-484-1466, to make arrangements, before November 30, 2026.

Destruction of these records is permitted in accordance with Section 7-109, of the Connecticut General Statutes.

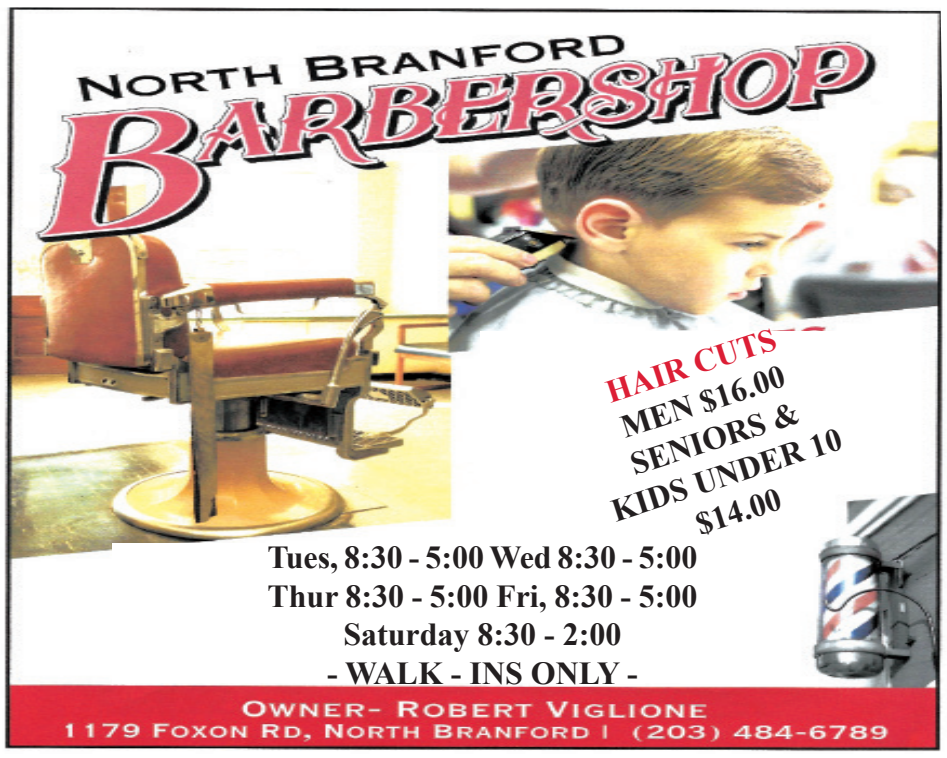



CHURCH DIRECTORY

The newly formed St. Pier Giorgio Frassati Parish officially brings together the parish communities of St. Ambrose, North Branford and St. Elizabeth of the Trinity, North Haven into one united Catholic community. Rooted in the spirit and example of Blessed Pier Giorgio Frassati, the parish begins this new chapter of faith, service and community. Parish leaders say the merger is an opportunity to strengthen ministries, foster deeper connections among parishioners and continue the mission of the Church with renewed energy and hope. The parish now includes the worship locations of St. Augustine Church, 30 Caputo Rd, North Branford; St. Monica Church, 1321 Middletown Ave. , Northford; St. Barnabas, 44 Washington Ave. North Haven and St. Therese Church, 555 Middletown Ave., North Haven.

All are warmly invited to join us for Mass and becoming part of our growing parish family. Weekend and daily Masses are offered throughout our parish community, providing many opportunities for worship, prayer, fellowship and service. Whether you are a long-time parishioner, returning to the Church or searching for a parish home, we welcome you to pray with us and experience the joy of our Catholic community!

MASS TIMES:SATURDAY VIGIL MASS 4 PM St. Barnabas, 4:30 PM St. Augustine

SUNDAY MASS:8 AM St. Barnabas | 9 AM St. Monica
10 AM St. Therese | 11 AM St. Augustine | 5 PM St. Therese DAILY MASS
Monday-Thursday | 8 AM St. Barnabas
Mon., Tues., Wed., Fri., Sat. | 9 AM St. Augustine
SACRAMENT OF RECONCILIATION:
A half hour before all morning daily Masses,
Sat. Vigil and during Adoration
Adoration - 5-6 PM Mon. St. Augustine | 5-6 PM Wed. St. Barnabas

Please reach out to the parish office with any questions 203-484-0403 or 203-239-5378

St. Andrew's Episcopal Church, the White Church on the Hill in the Heart of Northford, has been an integral part of Northford since 1763! Worship services are held Sundays at 10:00 a.m. Refreshments and fellowship always follow. Please join us - we'd love to get to know you! All are always welcome!! The church is also open to all in the community for individual prayer, Tuesdays from noon to 2 p.m. St. Andrew's supports many community programs, and contributes regularly to the North Branford Scholarship Program; North Branford Social Services (NBSS) Thanksgiving Basket Share and Christmas gift and food basket share programs; NBSS Back-To-School Backpacks; clothing donations (donation shed located at the back of the church parking lot); and more. A number of fundraising events are held throughout the year to help us help our neighbors, such as an Annual Rhubarb Fest, summertime Ice Cream Socials, and the annual Harvest Supper. Please join us for the events, and help us help our neighbors! Additionally, the church's Parish Hall is available for rent for birthday parties, showers, receptions, etc. The Rev. Bryan Spinks is St. Andrew's priest; Nan Monde is Sr. Warden. For more information please contact Nan at 203-710-7005

The North Branford Congregational Church, NACCC, 1680 Foxon Road, North Branford CT. Join us for meaningful worship and Bible based teaching every Sunday at 10 am. Sunday School for children during service. Communion on the first Sunday of the month. We offer Bible study, choir, lunch bunch, 2nd Sunday brunch, charity work, book club, praise team, men's fellowship and more. To contact our church: Office hours are Wednesday to Friday from 9:00 AM to 1:00 PM. Phone: 203.488.8456, email: nobdcong@sbcglobal.net, website: www.northbranfordcongregational. org Come grow in faith with us!

Northford Community Church. Church is located on Old Post Rd. (Corner of Rte 17 and Rte 22), PO Box 191 Northford. Phone (203)-484-0795, Fax (203)-484-9916. Email: northfordcc@gmail.com. Office Hours: Tuesday 9am-1pm; Other days by appointment. John Vigneri, Pastor. Catherine Klouda, worship leader. Worship service 10am. Join us for coffee hour following worship. Holy Communion on the first Sunday of each month. Like us on Facebook. Our website is www.northfordcommunity.church.

Zion Episcopal Church, 326 Notch Hill Road, North Branford. While we are in transition, we continue to hold services of Morning Prayer following Rite 2 in the Book of Common Prayer, and do have services of Holy Eucharist when we are fortunate to get a supply priest. At this time, we have a single service at 9:15 a.m. on Sunday morning. Refreshments and fellowship to follow service in the parish hall. Please visit our Facebook page or our website zionepiscopalchurch.org. Zion is an open and affirming congregation for those seeking a safe place to worship and grow in Christ. 203-488-7395

NORTH BRANFORD CONGREGATIONAL CHURCH

1680 Foxon Road, North Branford

ANNUAL CHRISTMAS HOLLY FAIR

November 21, 2026 - 9:00AM - 2:00PM



Still need gifts for family and friends, there will be many festive tables to buy from. A jewelry table filled with earrings, bracelets and so much more, one filled with hand crafted items. And for all you pie lovers, we will also have a table filled with a variety of fresh baked pies. Don't forget we also have a White Elephant Room for you to browse through filled with all sorts of tag sale articles which can now become your treasure. There will be so many other tables to browse through, so please save the date and invite your family and friends to come with you!



Zion Episcopal Church Holiday Fair
and
White Elephant Sale

Saturday, Nov. 21, 2026
9 AM -2 PM

Handmade crafts
Basket Raffles
Baked Goods/Chocolate/Cookie Walk/Cabot Cheese
Snack Bar
homemade chili, butternut squash soup & Hummel hot dogs

St. Nicholas will again make his yearly appearance!

Come join us for some holiday shopping.
Enjoy a great lunch!

Held in the parish hall at 326 Notch Hill Rd. (RT 22 East), North Branford




ST. PIER GIORGIO FRASSATI PARISH
CHRISTMAS Fair!
SHOP • EAT • ENJOY • CELEBRATE
FRIDAY
NOVEMBER 6
5:00 PM – 8:00 PM
SATURDAY
NOVEMBER 7
9:00 AM – 3:00 PM
CRAFT VENDORS
FOOD
BAKED GOODS TABLE
CHILDREN'S ACTIVITIES
PICTURES WITH SANTA
RAFFLE BASKETS
Bring your family and friends
AND KICK OFF THE CHRISTMAS SEASON WITH US!
ST. AUGUSTINE CHURCH
30 CAPUTO ROAD
NORTH BRANFORD, CT
Support Our Parish & Local Vendors!


ZION EPISCOPAL CHURCH
Holiday Fair & White Elephant Sale
What to Expect:
• HAND MADE CRAFTS
• BASKET RAFFLES
• BAKED GOODS/COOKIE WALK
• CABOT CHEESE
• SNACK BAR: HOMEMADE CHILI, SQUASH SOUP, HOT DOGS
November 21, 2026
9:00AM - 2:00PM
White Elephant Downstairs
MEET SANTA & CAPTURE MAGICAL MOMENTS!
326 NOTCH HILL ROAD, NORTH BRANFORD


St. Pio Ladies Guild
Christmas Fair
Saturday Nov.14th 9am-3pm
Sunday Nov. 15th 8:30-1pm
Our Lady of Pompeii Church
355 Foxon Rd. East Haven
FEATURING:
Homemade Candies & Baked Goods
Breakfast/Luncheon Menu
Bacon egg & cheese sandwiches, donuts, clam chowder, chicken soup, chili, hot dogs, grilled cheese, loaded baked potatoes, chicken cutlets & eggplant Parm.
10 Main Raffle Prizes
1st Prize $1,000, 2nd $500, 3rd $250, plus 7 gift cards various amounts
Christmas Tree, Basket & Special Raffles
Costume Jewelry, Pocketbooks
Handmade Christmas Ornaments & Crafts
Homemade Candy
Baked Goods
Face Painting & Kids Games
Visit With Santa
Oh Holy Night


NORTH BRANFORD ROTARY CLUB
Fall Fling AND AUCTION
AN EVENING OF FUN, FRIENDS & GIVING BACK
FRIDAY, NOVEMBER 13, 2026
6:00PM
WOODWINDS in Branford, CT
FEATURING ENTERTAINMENT BY
COMEDIAN AND MENTALIST
Peter Gross
TICKETS GO ON SALE IN SEPTEMBER!
ONLINE AT NORTHBRANFORDROTARY.ORG
$75 PER PERSON INCLUDES 2 HOURS OF OPEN BAR!
EARLY BIRD SPECIAL! $70 PER PERSON THRU NOVEMBER 1ST INCLUDES 2 HOURS OF OPEN BAR!
TABLE OF 10 DISCOUNT! $700 INCLUDES 2 HOURS OF OPEN BAR!
Price includes 2 HOURS OF OPEN BAR!
Cocktail Attire Suggested
Join us for a memorable evening of great food, entertainment, and supporting our community!
SCAN FOR TICKETS
FOR INFORMATION ON TICKETS, PLEASE CONTACT:
Melinda Fonda | 203-988-0883 | Cindy Taylor | 203-464-9444


Crafters Care Events
Presents ...
A HOLIDAY ARTISAN MARKET @ Millpond
SUNDAY, NOVEMBER 29, 2026
11 am to 4 pm
Millpond Gatherings
1568 Middletown Ave. Northford, CT
$5.00 Cash Only
Entry Fee Benefits
The Food Pantry of
North Branford
Support local small business
Holiday shopping from handmade artisans and crafters
All from CT!


Totoket Historical Society
Holiday Bazaar
Bring your pets and kids to take a photo with Santa!
Hot Chocolate, Baked Goods, Preowned Treasures!
Atwater Library's Booksale next door!
Saturday, November 21st
9 am – 2 pm
The Reynolds Beers House
1720 Foxon Rd.
North Branford, CT 06471

NORTH BRANFORD PUBLIC LIBRARIES EVENTS

Tots and Tunes

NORTHFORD: Young children ages 18 months and up and their siblings can enjoy 30 minutes of songs, stories and movement at Smith Library, 3 Old Post Road, from 10:30 to 11 a.m. Fridays, Nov. 6 and 13. Parent or guardian must attend. Registration not required.

Dance Mode

NORTH BRANFORD: Get ready to dance, sing, and play instruments on Mondays, Nov. 9 and 16, from 10:30 to 11 a.m., in this family-oriented program at Atwater Library, 1720 Foxon Road. Recommended for ages 18 months and up. Siblings are welcome. Registration not required.

Monday Night Mah-Jongg

NORTHFORD: Those interested in playing Mah-Jongg are invited to the Smith Library, 3 Old Post Road, from 6 to 8 p.m., Mondays, Nov. 9 and 16. Participants should bring their Mah-Jongg sets. To register, go to northbranford.librarycalendar.com or call 203-484-0469.

Little Makers

NORTHFORD: Join us for a simple craft activity that we do together, 10:30 to 11 a.m., Tuesdays, Nov. 10 and 17, at Smith Library, 3 Old Post Road. Recommended for ages 2-6. Registration required; visit northbranford.librarycalendar.com or call 203-484-0469.

Drop-In Tech Help

NORTH BRANFORD: Personal tech help is available from noon to 3 p.m. on Tuesdays, Nov. 10 and 17, at Atwater Library, 1720 Foxon Road. First come, first serve. Limited to 30 minutes each. Bring a device that you need help with. No registration required.

Can You Dig It?

NORTH BRANFORD: Learn about ancient civilizations with our real-life archaeologist, Becca, from 5:30 to 6:30 p.m. Tuesday, Nov. 10, at Atwater Library, 1720 Foxon Road. We will make crafts inspired by what we learn each month. Recommended for children in grades 2-6. This month, we will learn about ancient languages and hieroglyphics. Registration required; visit northbranford.librarycalendar.com or call 203-315-6020.

Holiday Closing

Atwater Library in North Branford and Smith Library in Northford both will be closed on Wednesday, Nov. 11, in observance of Veterans Day. Both libraries will reopen at 10 a.m. on Thursday, Nov. 12.

Drop-In Tech Help

NORTHFORD: Personal tech help is available from 10 to 1 p.m. on Thursdays, Nov. 12 and 19, at Smith Library, 3 Old Post Road. First come, first serve. Limited to 30 minutes each. Bring a device that you need help with. No registration required.

Support Group For Dementia & Alzheimer‘s Caregivers

NORTHFORD: Caregiving is challenging. Join facilitator Karen LaBanca for our monthly Drop-In Caregiving Support Group from 11:15 a.m. to 1:15 p.m. on Thursday, Nov. 12, at Smith Library, 3 Old Post Road. Caregiver support groups are a way for you and others to share information, insight, advice, or words of encouragement in a safe and supporting space. To register, go to northbranford.librarycalendar.com or call 203-484-0469.

Bowties And Books

NORTH BRANFORD: Put on your most elegant bowties and fanciest tutus (or whatever you find comfortable), and join us on Thursdays, Nov. 12 and 19, from 10:30 to 11 a.m., for songs, stories, and silliness at Atwater Library, 1720 Foxon Road. Recommended for ages 6 months to 4 years with a parent or caregiver. Registration not required.

Lego Robotics, Grades 1-2

NORTHFORD: Build with Legos and learn simple coding using Lego Education Spike Essentials Kits, from 5 to 6 p.m., Thursday, Nov. 12, at Smith Library, 3 Old Post Road. Recommended for grades 1-2. Registration required; visit northbranford.librarycalendar.com or call 203-484-0469.

Lego Robotics, Grades 3-5

NORTHFORD: Build with Legos and learn simple coding using Lego Education Spike Essentials Kits, from 6 to 7 p.m., Thursday, Nov. 12, at Smith Library, 3 Old Post Road. Recommended for grades 3-5 Registration required; visit northbranford.librarycalendar.com or call 203-484-0469.

Saturday Story Time

NORTHFORD: Join Children’s Librarian Miss Mary at Smith Library, 3 Old Post Road, for 30 minutes of stories, music, and movement on Saturday, Nov. 14, 10:30 to 11 a.m. All ages. Registration not required.

Read to a Therapy Dog

NORTH BRANFORD: Children in grades 3-5 are invited to take turns reading to Libby, a trained therapy dog, on Tuesday, Nov. 17, from 5 to 6 p.m. at Atwater Library, 1720 Foxon Road. Reading to a therapy dog can boost reading skills in children, develop emotional and social skills, and encourage a love of reading. Bring a favorite book or pick one from the library before the event. Registration required. To register, visit northbranford.librarycalendar.com or call 203-484-0469.

Needle Arts

NORTH BRANFORD: Those who like to knit, crochet, embroider, quilt, etc. are invited to Atwater Library from 10:30 a.m. to 12:30 p.m., Wednesday, Nov. 18, (and every Wednesday). For more information, go to northbranford.librarycalendar.com or call 203-315-6020.

Chess Club

NORTHFORD: Join us for Chess Club from 3:30 to 4:30 p.m. Wednesday, Nov. 18, at Smith Library, 3 Old Post Road. Chess Club is for tweens and teens looking to play chess or join a group of players. Some previous knowledge is required, but beginners are welcome. Registration not required. Tweens under age 12 must be accompanied by an adult.

3D Printer Drop-In Event

NORTH BRANFORD: Drop in anytime from 4 to 6 p.m. on Wednesday, Nov. 18, at the Atwater Library, 1720 Foxon Road, to see our 3D printer in action. Ask about the process and get more information on how you can use 3D printing software from home. Registration not required.

Afternoon Dance Mode

NORTH BRANFORD: Get ready to dance, sing, and play instruments on Wednesday, Nov. 18, from 4:30 to 5 p.m., in this family-oriented program at Atwater Library, 1720 Foxon Road. Recommended for ages 18 months and up. Siblings are welcome. Registration not required.

An Introduction to AI

NORTH BRANFORD: The first artificial intelligence model was released in 2022, and now Chat GPT, Claude, Gemini and others seem to be everywhere. On Wednesday, Nov. 18, from 6 to 8 p.m., at Atwater Library, 1720 Foxon Road, Dennis Gleeson, a former director of strategy at the Central Intelligence Agency, will explain how AI models work, discuss some of the safety and privacy questions they raise, and look ahead at where the technology is going. Registration required; visit northbranford.librarycalendar.com or call 203-315-6020.

All About Artists: Wassily Kandinsky

NORTHFORD: Children ages 6 to 12 can join us on Thursday, Nov. 19, from 5:30 to 6:30 p.m. at Smith Library, 3 Old Post Road, for our All About Artists series, where we learn about different artists and create our own artwork in their style. This month we will learn about the painter Wassily Kandinsky. Registration required; visit northbranford.librarycalendar.com or call 203-484-0469.

Movie Matinee - “Michael”

NORTHFORD: Join us for our monthly movie matinee at Smith Library, 3 Old Post Road, on Friday, Nov. 20, from 1 to 3:30 p.m. This month’s movie is “Michael”, the 2026 biographical-drama. “The early life of musician Michael Jackson, from the discovery of his talent as the lead of the Jackson Five to the artist whose creative ambition fueled a pursuit to become the biggest entertainer in the world.” - IMDB. Starring Jaafar Jackson, Nia Long and Coleman Domingo. To register, visit northbranford.librarycalendar.com or call 203-484-0469.

Holiday Bazaar and Book Sale

NORTH BRANFORD: Join us at the Atwater Memorial Library for our annual Holiday Book Sale on Saturday, Nov. 21, from 9 a.m. to 2 p.m. at Atwater Library, 1720 Foxon Road. Holiday classics for children and adults alike will be on sale, along with special bundles that make the perfect gift. Browse our selection of hand-made holiday cards and gifts tags, as well as puzzles, DVDs and holiday music CDs. Afterwards, walk next door for the Totoket Historical Society’s Holiday Bazaar to check out even more festive items. Please consider donating a non-perishable food item or unwrapped toy to help support the North Branford Food Pantry.

Public Stargazing at Young’s Park

The Astronomical Society of New Haven is hosting a free stargazing event on Saturday November 14th starting after 6 pm at Young’s Park, 60 Blackstone Ave. in Branford. Admission and parking are free. All are welcome, including children and grandparents. We should have a nice view of Saturn and a few of its moons.

The club’s telescopes will also be pointed at the constellations Pegasus, Andromeda and Cygnus. You will be able to see the Andromeda Galaxy and the great Hercules star cluster. If it is dark enough, we might be able to see Neptune in the larger scopes. Learn where to find some constellations. If you have a telescope, you are welcome to bring it.

Directions and cancellation due to weather (including clouds) will be posted to our website, www.asnh.org or call 866-808-ASNH.

The Astronomical Society of New Haven, Inc. is a non-profit, scientific and educational organization which fosters new and continuing interest in amateur astronomy.

TOWN OF NORTH BRANFORD OFFICE OF SOCIAL SERVICES DECEMBER HOLIDAY BASKET SHARE

The December Holiday Basket Share will take place on, Thursday December 17, 2026 For those that need some assistance with their Holiday dinner and/or gifts for children, you only need to contact the Office of Social Services and request to be a recipient in the December Holiday Basket Share. The requirements are that you are in need and a resident of North Branford or Northford. Your information is protected, and your name will not be disclosed. You must be able to pick up your basket or arrange for someone to pick it up for you. We are unable to deliver or bring it to your car. For those wishing to donate a basket, you only need to call or email the Office of Social Service and express your desire to donate a Holiday Dinner Basket or a grocery store gift card, with or without children's gifts. You may choose the family size you would like to adopt. You may choose to do this alone, or as a group, with neighbors or co-workers. For those wishing to include children's gifts, this Office will provide you with the children's wish list. Although names are not disclosed, a number will be given to both the recipient and the donor. This is used to identify which family is the recipient. All commitments by the donors and recipients will receive written confirmation. Last Day to be part of the Program as a recipient: Friday, November 13, 2026. Should you have an interest in being a recipient please contact Office of Social Service by email at ksperry@northbranfordct.gov or by phone at 203.484.6006 by 11/13/2026. There is no end date for donors

THANKSGIVING BASKET SHARE

Thanksgiving Basket Share Program will take place on Monday, November 23th, 2026 For those that need some assistance with their Thanksgiving Dinner, you only need to call the Office of Social Service and request to be a recipient in the Thanksgiving Basket Share. The only requirement is that you are in need, and that you reside in Northford or North Branford. Your information is protected, and your name will not be disclosed. You must be able to pick up your basket or arrange for someone to pick it up for you. We are unable to deliver or bring it to your car. For those wishing to donate a basket or grocery store gift card, call or email the Office of Social Service and express your desire to donate a Thanksgiving Dinner Basket or a grocery store gift card. You may choose the family size you would like to adopt. You may choose to do this alone, or as a group, with neighbors or co-workers. Although names are not disclosed, a number will be given to both the recipient and the donor. This is used to identify which family is the recipient. All commitments by the donor and recipients will receive written confirmation. The Thanksgiving Basket Share is scheduled for Monday, November 23th, 2026. Should you have an interest in being a recipient or a donor please contact the Office of Social Service by email, Ibreen@northbranfordct.aov or ksperry@northbranfordct.gov or by phone at 203.484.6006 or 475-655-0412 by 10/30/2026 for recipients, there is no end date for donors.

Understanding Medicare Changes for 2027 North Branford Office of Social Services

The North Branford Office of Social Services, in partnership with the Agency on Aging, will offer a class explaining the many Medicare changes taking effect in 2027.

The class will cover plans leaving Connecticut, including Connecticare, Care Partners, and Silverscripts, along with premium changes affecting Medicare Advantage, Part D prescription drug, and Medicare Supplement plans. The average Part D premium is expected to increase from $80.25 to $114.51.

Participants will learn when they may change plans, switch from Original Medicare to a Medicare Advantage plan, or return to Original Medicare. We will explain Initial, Open, Special, General, and Medicare Advantage enrollment periods. People whose Medicare Advantage plan is leaving Connecticut will also learn how to select a new plan by the applicable deadlines and avoid disruptions in coverage.

The class will also explain the differences between Original Medicare, Medicare Advantage, Medicare Supplement, and prescription drug plans, as well as what Medicare Parts A, B, C, and D cover.

Event details: Tuesday, November 17, at 10:00 a.m. in the Board of Education Media Room, located in the main lobby of the STW Community Center.

Registration: Please confirm your attendance by calling 203-484-6006 and leaving a message, or by emailing lbreen@northbranfordct.gov.

Recycling News

Important Dates for the Fall

North Branford Recycles Day at Public Works – Saturday November 7th.

Bulky Waste Pickup – week of November 9th.

Leaf Drop-Off is open on Saturdays until November 21st.

==========

North Branford Recycles Day will be on Saturday November 7th.
(Formally called Electronics Drop Off)
The event will be held at Public Works from 9am to noon. Take2 Recycling will be collecting electronics such as TVs, computers, small appliances and almost anything that has a plug. They cannot accept smoke detectors, A/C's or dehumidifiers.
We will also be taking MATTRESSES (clean and dry), BATTERIES, CLEAN USED OIL, EMPTY PROPANE TANKS (in reusable condition) and most TIRES. ALL FOR FREE!!

When you bring us your mattress, you are creating jobs for those who take them apart to recycle the components.

The next event won't be until the snow melts next year – so clean out your house now!
Our trash hauler will not take that TV you have on your lawn near the trash cans.

==========

Bulky Waste is November 9-13 on your normal trash day!
Bulky waste WILL take tree limbs, branches, scrap wood, rugs (all need to be less than 4' long, no thicker than 4", bundled and tied), indoor and outdoor furniture, other large items.
They will NOT take tires, construction waste, grass clippings, propane tanks, electronics, riding lawn mowers, scrap vehicle parts, large machinery.
No Home Cleanouts! If you have enough stuff to fill a dumpster, you need a dumpster.

You can find a home for your used furniture and other items before Bulky Waste!!

Help someone else out, unclutter your house and save the cost of sending items to the landfill.

You can post on the Facebook page: North Branford & Northford Free Items.

Or, post on the New Haven, East Haven or Milford Freecycle.org site.
Or, you can look up furniture in the New Haven Downsizing Donation Guide. It lists multiple organizations that want your stuff! Just Google 'New Haven Downsizing Donation Guide'.
Some places even pick-up large items.
Or, donate to a reuse store.

==========

Join us for North Branford's Great Pumpkin Smash!
November 14th, 10am-12pm at the STW Community Center.
Register by 11/9 – nbrecreation.com
BYOP (bring your own pumpkin) - Only naked pumpkins please. Paint, glitter, etc. can harm the animals that the smashed pumpkins will be going to.
Or, can throw it into the woods or backyard to feed the wildlife. Make a squirrel very happy. Be sure to remove any non-organic features.
Dead potted plants are compostable. You can put them into your backyard compost pile.

==========

North Branford Fall Leaf Collection is open on Saturdays until 11-21

North Branford residents can bring their leaves to the leaf drop off center located to the left of the old police station, around Wall Field on Route 22 from 9:00am to 3:00pm. Just follow the signs. No brush or grass clippings. The leaf drop off will be open on Saturdays November 7th, 14th and 21st. Please place leaves in biodegradable leaf bags (no tape please) or empty them loose onto the ground.
There will be a curbside pickup of leaves in biodegradable paper bags the weeks of November 30th - December 11th.

For more information about recycling in North Branford you can check out North Branford's Recycling Committee's website: townofnorthbranfordct.com/government/boards-commissions/hazardous-wasterecycling-committee.aspx. or our Facebook page: North Branford CT Hazardous Waste & Recycling Committee

NORTH BRANFORD
PARKS, RECREATION, AND SENIOR CENTER
STW COMMUNITY CENTER • 1332 MIDDLETOWN AVE NORTHFORD
WWW.NBRECREATION.COM • CALL (203) 484-6017
FOLLOW US ON FACEBOOK! @NBPARKSANDRECREATION AND INSTAGRAM! @NBPARK.REC.SENIOR

CREATIVE ABILITIES MAKERS MARKET
NOVEMBER 13, 2026
11:00am - 2:00pm
STW Community Center | 1332 Middletown Ave. Northford

Join us for a vibrant, inspiring market showcasing the incredible talents of artists of all abilities and backgrounds. Discover one-of-a-kind, handmade goods while supporting a community that values creativity, diversity, and inclusion.

Celebrate Talent. Embrace Differences. Support Inclusion.

What You'll Find
- Handcrafted Jewelry, Art, and Home Décor
- Unique Gifts Made With Heart and Purpose

If you are interested in vending, please contact NB Parks and Recreation at (203) 484-6017



NORTH BRANFORD'S GREAT PUMPKIN SMASH

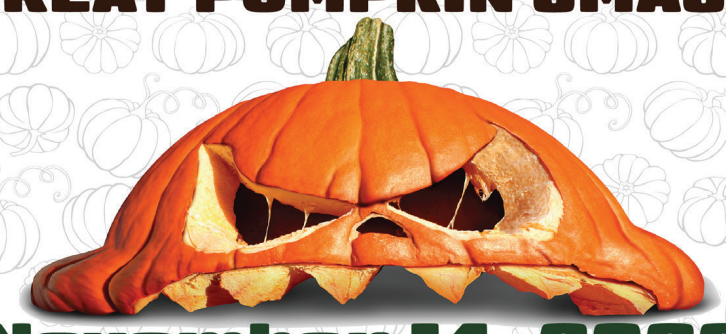

November 14, 2026
STW Community Center
10:00am - 12:00pm
Register by 11/9 - nbrecreation.com



TURKEY SHOOT FREE-THROW CONTEST

Saturday November 21, 2026
North Branford High School

The North Branford High School Boys Basketball Team and North Branford Parks and Rec are proud to announce our 3rd annual North Branford Turkey Shoot Foul Shooting Contest at **North Branford High School!! The event consists of teams shooting foul shots (consisting of BOTH an adult and a child). The team with the highest score in each division will be the winner!**

The event is completely **FREE** but requires pre-registration. We are asking each participant (child and adult) to bring a non-perishable food item for donation to the North Branford Food Pantry. The event will take place on **Saturday, November 21st** with registration closing on Thursday November 19th.

Please sign up online at www.nbrecreation.com

The North Branford Turkey Shoot is for youth ages 5 - 13 yrs (and a parent or guardian of his/her choice). Child and Adult will compete in a basketball foul shooting contest for a chance to win various prizes!!

Adult/Child teams will start at different times and will be divided as follows:

9:30 AM - Ages 5 & 6
10:00 AM - Ages 7, 8 & 9
10:30 AM - Ages 10 & 11
11:00 AM - Ages 12 & 13



A winner will be awarded in each category.

NOTE: PLEASE REGISTER JUST THE CHILD(REN) PARTICIPATING. REGISTRATION CLOSES ON 11/19/26.

Please reach out to Coach Donohue at jdonohue@northbranfordschools.org with any questions.

Annual Tree Lighting
Friday, December 4th
Town-owned Augur Property 290 Forest Road, Northford • 6:30 - 8:00pm
Parking is at 260 Forest Rd (wall field)



IN PARTNERSHIP WITH NORTH BRANFORD ROTARY CLUB

Ice Sculpting | Hay Rides | Fireworks
Marshmallow Toasting | Hot Chocolate & Cookies | *And Santa!*

Marshmallow toasting sticks provided by: SMORSTIX

FOOD TRUCKS:

LETTERS TO THE NORTH POLE
Mail a letter to Santa, Mrs. Claus, or your favorite elf or reindeer!
Find the template On our website nbrecreation.com

Gifting Tree
Year after year, our Gifting Tree program helps bring extra holiday cheer to Senior Citizens in our community. Kindly remove an ornament tag from the tree and purchase a gift card to either Big Y, Walmart, Walgreens, or Dollar General and return the tag with the gift card to one of our Gifting Tree locations by 12/11/26. Recommended denominations, $20-$40

Find our Gifting Trees at:
STW Community Center -1332 Middletown Ave. Northford
Atwater Memorial Library -1720 Foxon Rd. North Branford
Edward Smith Library - 3 Old Post Rd. Northford

SENIOR CENTER

VETERANS DAY LUNCHEON
Tuesday November 10, 2026
12:00pm STW Cafe
Veterans Eat Free! $6 - Non-Veteran
Menu: Salad, chicken & dumpling casserole, & blondies a la mode
Kindly register by October 30, 2026

GOODSPEED OPERA HOUSE
Annie the Musical Dec. 2, 2026
Departs 11:00am Approx. Return 5:00pm
$145 res / $150 nr
Enjoy lunch at the Gelston House and a show at the Goodspeed Opera House!



Leapin' Lizards! The musical that stole America's heart comes home to celebrate its 50th anniversary on the stage where it all began! With pluck and positivity, Annie escapes Miss Hannigan's orphanage in search of her parents and finds a new family with her lovable mutt Sandy and billionaire Oliver Warbucks. This dazzling new production bursts with joy and timeless songs like "Tomorrow," "It's the Hard Knock Life," and "Maybe." You can bet your bottom dollar—it's the can't-miss event of the season!
Please register by 11/6 - Payment is due with registration

AQUA TURF
Holiday Classics with the Cartells!
At Aqua Turf Club
December 8, 2026- $62res/$67nr
Featuring a sing-a-long with The Glamour Girls, Santa & Mrs. Claus! Menu: Roasted Turkey & Baked Cod
Departs 10:15 am Returns: appx. 5:00 pm
Register by: 10/30 Payment is due at time of registration

CLASSIFIED AD RATES

Personal, For Sale, Help Wanted, Tag Sale, and all non-business classified
1 issue $9.00 2 issues $12.00 3 issues $15.00
20 words or less, not including phone #. $.05 per word, per run, after 20 words
Lost and Found ..... FREE
Business Classified Ads & Real Estate
3 issues $35.00, 6 issues $60.00, 12 issues $100.00
$.10 per word, per run, after 20 words
Payment MUST accompany all ads. The advertiser must notify this newspaper of any errors.
Send ad along with your check to:
Totoket Times P.O. Box 313 Northford, CT 06472
For more information call 203-410-4254

CLEANING

D &D Cleaning is back. Small house cleaning for Northford & North Branford.Call Don at 203-804-0753 and leave a message.

ELECTRICIAN

TJC Electrical Services - No Job too small or big. Service upgrade & Generator Specials. Call Tom Cassella at 203-619-2823. Licensed & Insured.

HEATING & COOLING

Avallone Heating & Cooling - Heating & air conditoning repair, maintenance or installation. Call 203-530-9329

PLUMBING

John DiMaggio Plumbing - Residential/Commercial repairs/remodeling. Big or small. Water Heater Specials! Licensed & Insured.
Call 203 - 627 - 6826. References available.

North Branford Public Schools Vacancies

Special Education Instructional Paraprofessionals

QUALIFICATIONS:

Previous work in a school setting is preferred.

SALARY & BENEFITS:

$17.06 to $22.03 per hour and benefits including paid time off per the paraprofessionals' contract.

JOB DESCRIPTION:

Support instruction in a special education and regular education classrooms; maintain and report student records; communicate with classroom teachers regarding student progress.

(1) SPECIAL EDUCATION TEACHER
(to instruct students in the Preschool Special Education Program)
NE (1) SPECIAL EDUCATION TEACHER
(for Elementary School Resource Grades K-2)
ONE (1)
SPECIAL EDUCATION TEACHER
(for Elementary School Resource Grades 3-5)

APPLICATION PROCEDURE: Applicants should go to the Employment tab on www.northbranfordschools.org to complete an on-line application.



